

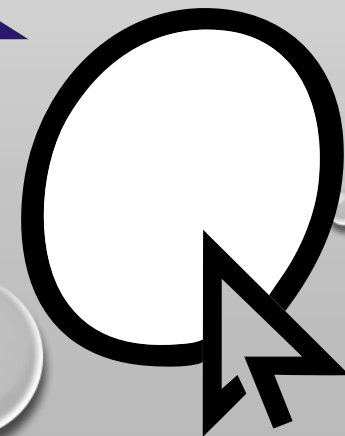

ANTHROPOLOGY

Origin, Ethnology, Function, Birth, Life, Death





Quick Gospel





Physical
βίο Bio



Spiritual
Ζώνη Zoe

MARKING



Emotional
Ψύχε Psyche



wrong

THE BIBLE BEGINS WITH A WEDDING



THE BIBLE
BEGINS
WITH A
WEDDING



UNTIL THIS
HAPPENED

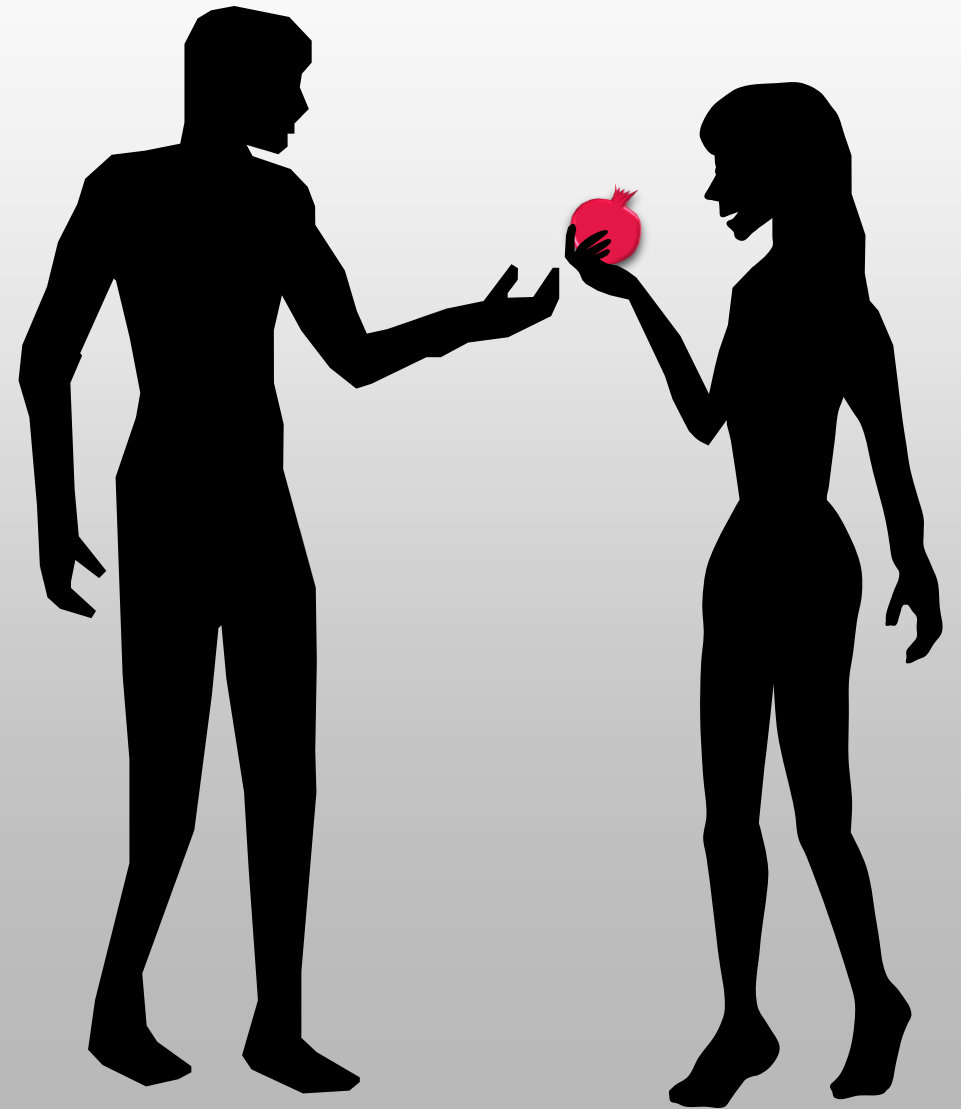



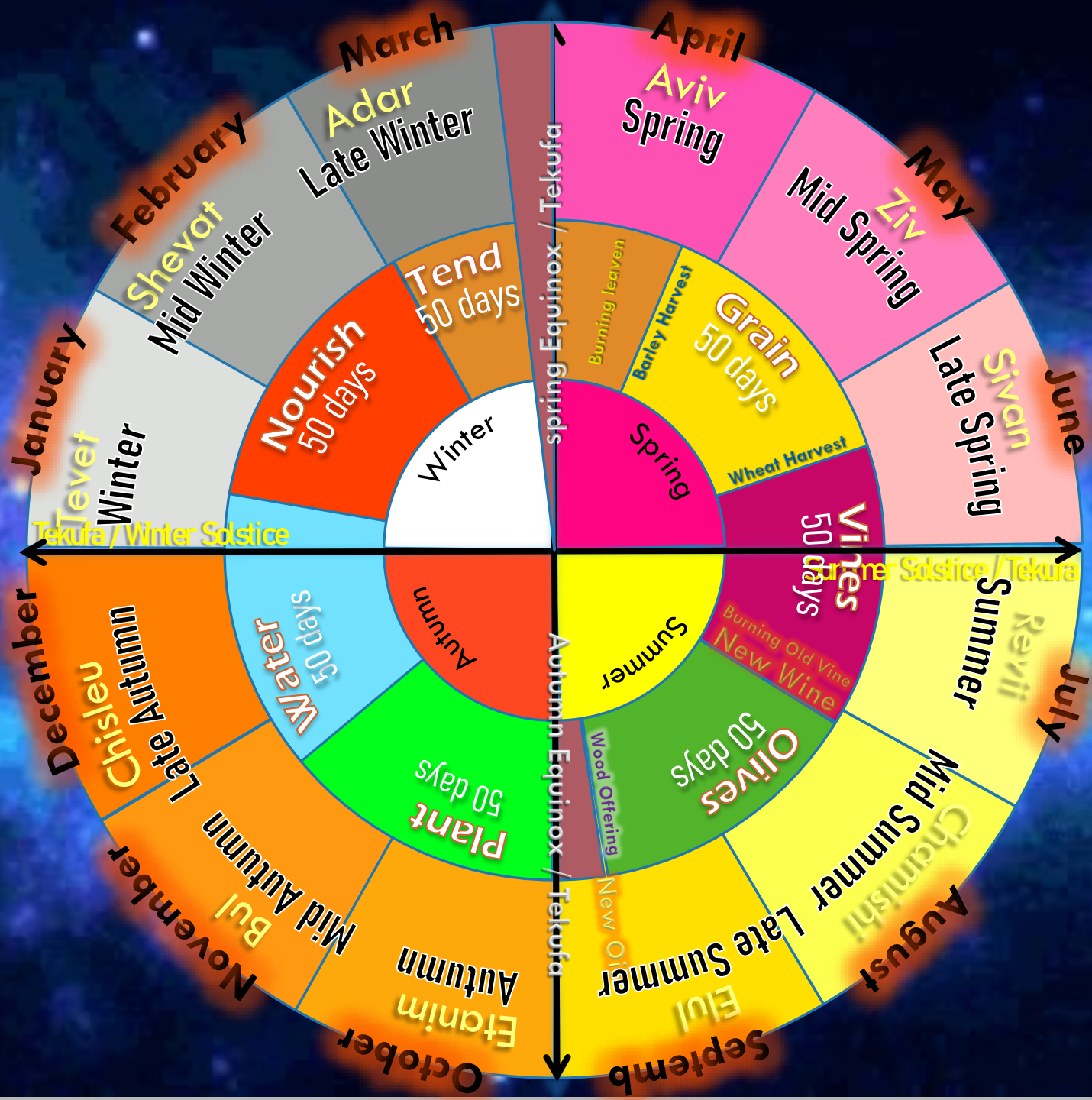

CALLED TO FELLOWSHIP

Gen 1:27 God created man in his own
image

See also Isa 43:7 und Col 1:16.

CALLED TO ETERNAL LIFE

Gen 2:17 *but you must not eat from the
tree of the knowledge of good and evil,
Called to rule
for when you eat of it you will surely die.*

CALLED TO RULE

Gen 1:28 ...be fruitful and increase in number; fill the earth and subdue it. Rule over the fish of the sea and the birds of the air and **over every living creature** that moves on the ground.

CREATION IN 6 DAYS: 24-HOUR-DAYS OR “PERIOD-DAYS”?

To adapt to so-called science many interpreters (also Evangelicals) construe the days of creation in Gen 1 as creation-periods. Among others the following two facts seem to motivate this interpretation:

1. The Darwinist evolution-theory demands long intervals of time.
2. The claim of modern science, apparently proving that the earth, i.e. the universe, is billions of years old.

FOR THE PERIOD-DAYS-HYPOTHESIS

Evangelical theologians who hold a day-period-hypothesis insist that this interpretation (literary, poetical) does not impinge on the inerrancy and inspiration of the Bible. There are many representatives of the authority and inerrancy of Holy Scripture who support the **day-periodhypothesis**. Here two of their arguments:

1. The Hebrew word “yōm” (~Ay) is not only used for a 24-hour-day but can also refer to a period or an epoch (comp. for instance: day of salvation, day of judgement...).

2. On the 6th day, God created the animals on the ground and also man (cf. Gen 1:24ff). According to the text, they were created on one and the same day: the animals of the field, man and woman. In Gen 2:18ff, Adam should have given names to all the animals, before he became conscious of being alone, i.e. without a partner. God then caused a deep sleep to fall upon Adam, took one of his ribs out of which he created Eve. Advocates of the “**day-period hypothesis**” say it would have been impossible for all this to happen on one day. For the naming of animals alone, Adam would have needed months or even years.

How it was looking to name the animals we do not know and if Adam named the Animals like Noah had the help of GOD to bring All wanted animals to him. Adam could have named 1.000.000 Animals taking 5 seconds each.

One thing remains with all those not believing the biblical text literally.

They make the power of GOD lesser as they are limited themselves. Still, it was SUPERNATURALLY created.

FOR A CREATION IN SIX 24-HOUR-DAYS

1. The expression *and there was evening and there was morning* speaks against an interpretation of periods. As mentioned, it is a fact that the Hebrew word *yōm* can mean something other than a day of 24 hours (e.g. *day of salvation*). Compare also Gen 7:11 where it speaks of years, months and days in the usual meaning of the words concerned.

FOR A CREATION IN SIX 24-HOUR-DAYS

2. In Gen 1:14-18, it speaks of lights that divide day and night and determine festivals, days and years. What if these festivals should last for millions of years?

FOR A CREATION IN SIX 24-HOUR-DAYS

3. On the 3rd day plants, trees etc. were created (Gen 1:9-13). How should these have survived without the sun, which was only created on the 4th day if (as supporters of the “**day-period hypothesis**” claim) these days of creation have to be understood as (long) periods? However, we admit that for the photosynthesis the presence of the sun is not in all cases absolutely indispensable. The plants use the energy of the light (of different kinds of sources of light) for the photosynthesis. According to Gen 1, the light was present right from the beginning (i.e. since the first day of creation). – However, an earth without sun, during billions of years, would be an earth without possibility of “life”!

FOR A CREATION IN SIX 24-HOUR-DAYS

4.A. The pollination of many plants is by insects. According to Gen 1, plants were already created on the 3rd day, but insects not before the 6th day. If the days of creation should be long periods, it remains unexplained how plants, dependent on insects, could survive their long absence. Against this argument the supporters of the day-period-hypothesis reply that the 6 days of creation (for them periods of creation) need not necessarily be understood chronologically time wise. The sequence of the six days is to be explained as poetical style. In view of the divine reason for the Sabbath law in Exo 20:11, this explanation is very questionable.

FOR A CREATION IN SIX 24-HOUR-DAYS

4.B Apropos Exo 20:11: If one alleges that certain fish were living on insects right from the beginning of the creation (which we doubt, because of Gen 1:30) and not only after the entry of sin and death into the world because of Adam's sin (cf. Rom 5:12; Gen 3), then the “**day-period-hypothesis**” is even more problematic because, according to Gen 1:20-23, the fish and birds were created on the 5th day, whereas the insects were obviously created only on the 6th day (see Gen 1:24-25). Therefore, if one assumes that there was a gap of millions of years between the 5th and the 6th creation-day, then one would wonder on what those fishes (and birds) were living on in the meantime.

FOR A CREATION IN SIX 24-HOUR-DAYS

5. In the face of these weighty arguments, the advocates of the “day-**period**-hypothesis” are forced to affirm that the order of the six creation-days (for them of course 6 creation-periods) must not necessarily be interpreted as chronological but could be rather explained by the poetic style of the author. But we cannot accept this objection, otherwise the reason indicated by God for the Sabbath in Exo 20:11 would be incomprehensible. Therefore, the following argument:

FOR A CREATION IN SIX 24-HOUR-DAYS

6. The model for the Sabbath law in Exo 20:11 would be absurd if the days of creation have to be understood as long periods.
7. After all, God only has to speak a word and it happens (cf. Psa 33:9; 147:14-18; Isa 48:13; 50:2; Heb 11:3); he does not need millions of years. It is to be observed that God created man as an adult being. The chicken existed before the egg and the trees were already bearing fruit when they were created. It did not take thousands or millions of years, until the first rays of light reached the earth. God created the stars in such a way that their rays reached the earth from the beginning.

[KJV] Rev 6:13 And the stars of heaven
fell unto the earth, even as a fig tree
casteth her untimely figs, when she is
shaken of a mighty wind.

THE ORIGIN OF MANKIND

Many different religions tried to give and explanation of their world view though the one who made it needs to be heard

THE RACES

The **whole human** race has been created in Adam and multiplies as far as body and soul are concerned through natural procreation called Traducianism



The Bible teaches that all man and nations are descended from the first two humans, i.e. from Adam and Eve:

Gen 1:27 *...he created him male and female...*

Act 17:26 *...From one man he made every nation of men...*



GAP THEORY

The Bible knows nothing of a Pre-Adamite (before Adam) or Para-Adamite (beside Adam) race. The unity of the human race is also corroborated by the universality of sin:



Rom 5:12 ...just as sin entered the
world through one man...

1Co 15:22 For as in Adam all die...





THE RACES AFTER NOAH

Noah gave the post flood race a beautiful touch as his sons Shem, Ham and Japhet were totally different



RACES

Semitic

Arabs, Israelis

Hamitic

African

Japhethitic

Caucasian



Generation from ADAM to Abraham

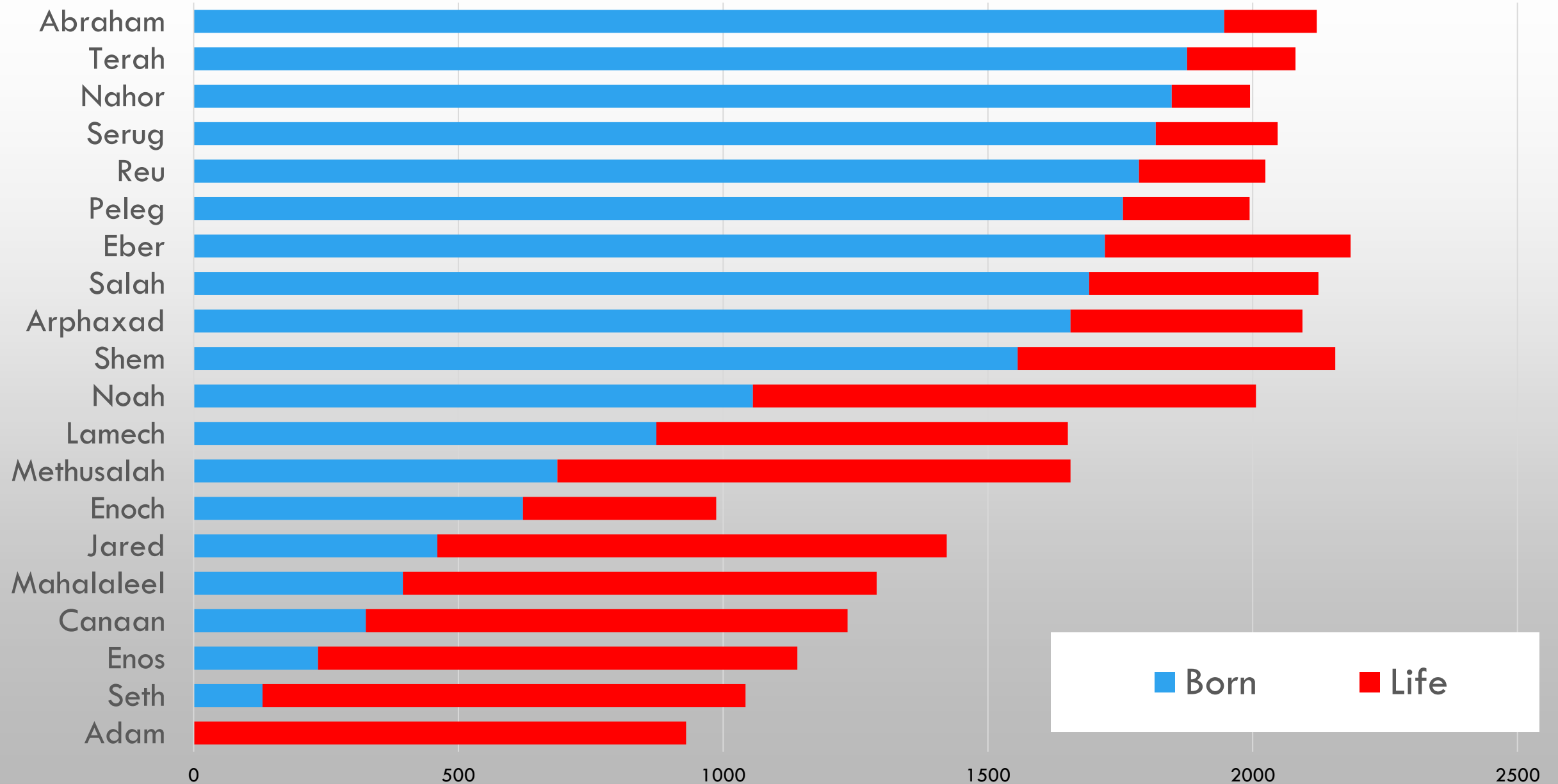

GENERATIONS TO YESHUA

20 Generations from Adam to Abraham

42 Generations from Abraham to Yeshua

[Mat 1:17](#) So all the generations from Abraham to David **fourteen** generations; and from David until the carrying away into Babylon **fourteen** generations; and from the carrying away into Babylon unto Christ **fourteen** generations.

Cell

Mitochondria

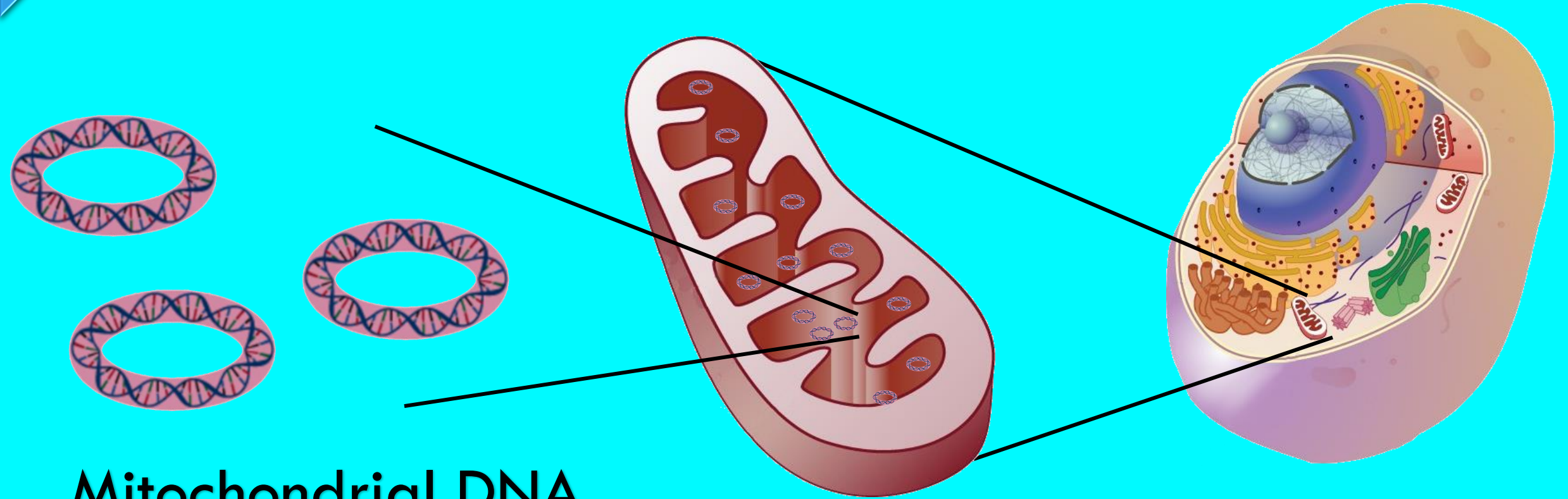

Mitochondrial DNA

MUTATION RATE \approx EVERY 3. GEN.

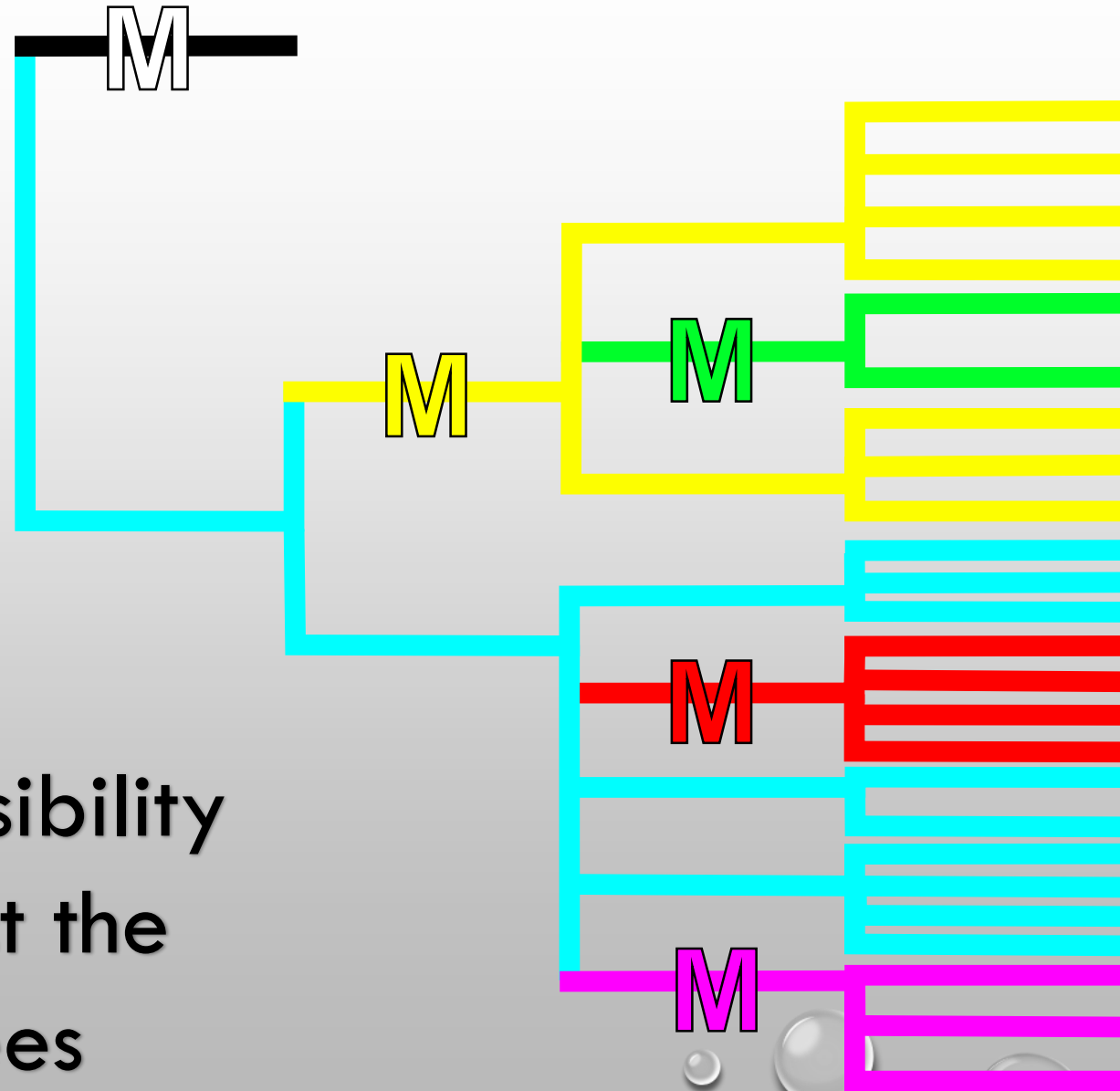

This is the possibility
to reconstruct the
family trees

BIBLICAL HUMAN mtDNA HISTORY

47 - 76 primary branches

32 - 36 mutations

Europe
Africa
Asia
nodes

3 nodes
3 mutations apart

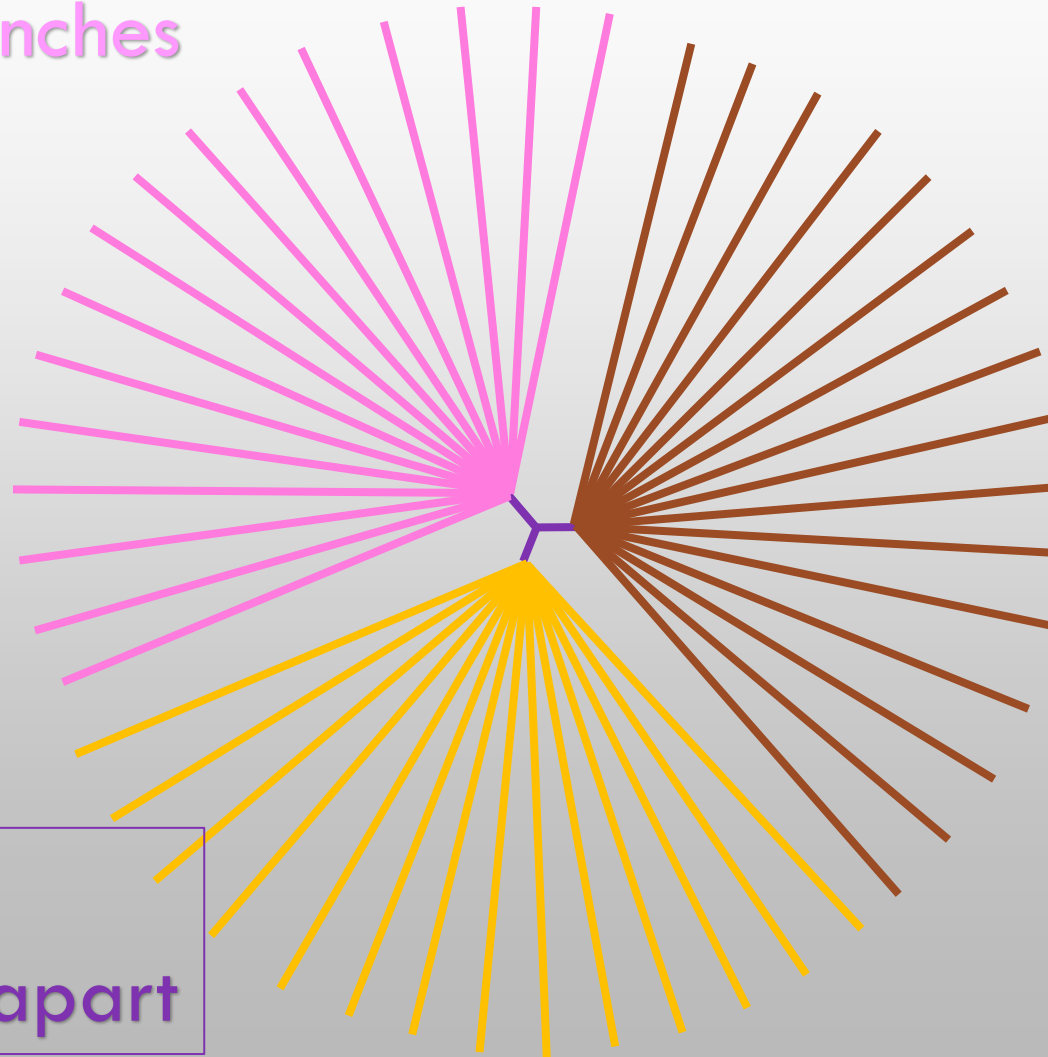

Deep notches
branching
1/32 up to 1/12
From the nodes

Europe

Asia

Africa

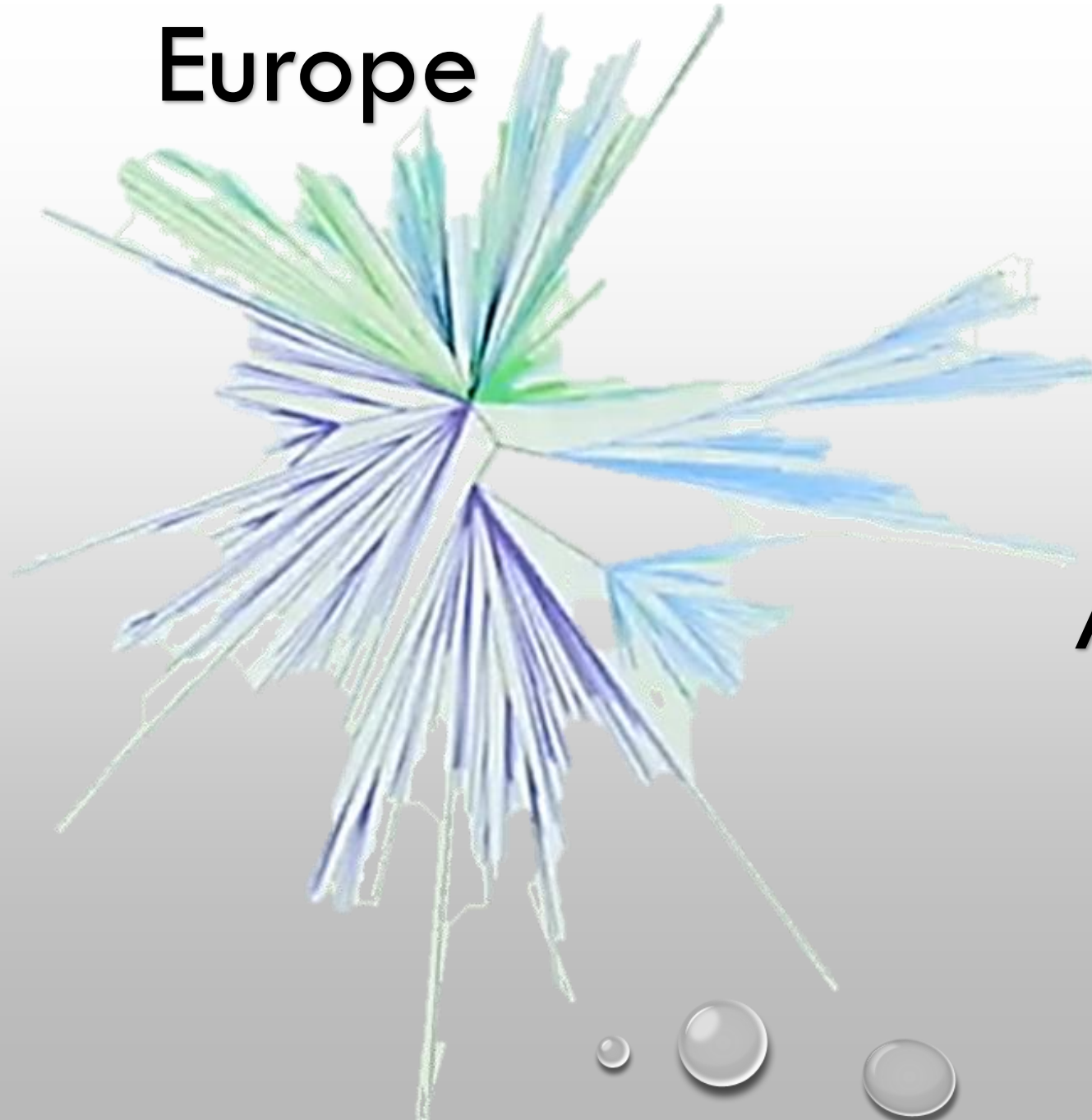

The image features a light gray gradient background. In the top-left and bottom-right corners, there are clusters of realistic, 3D-rendered water droplets of various sizes. The droplets have highlights and shadows, giving them a sense of depth and volume. The text "EXPECTATION AND TRUTH" is centered in the middle of the image.

EXPECTATION AND TRUTH

EXPECTATIONS OF THE MAJOR WORLD VIEWS



Evolution teaches many
thousands of generations in
succession and a mutation that
can create intelligent codes

Growth of a E.coli bacterium

(Generation time of 1-hour, initial cell number = 1)

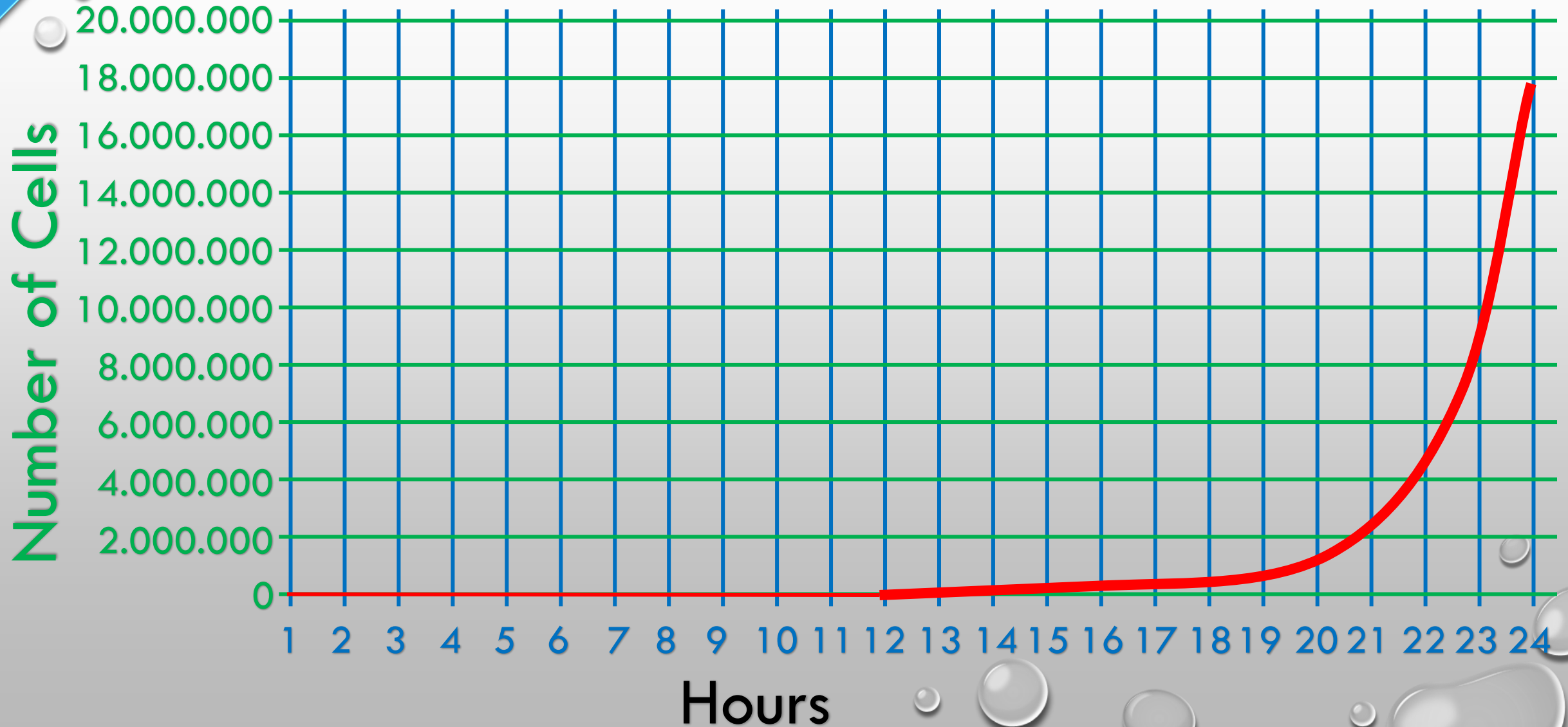

Biblical Human mtDNA History

The Beginning with חַוָּה Khawah 6000 Years ago

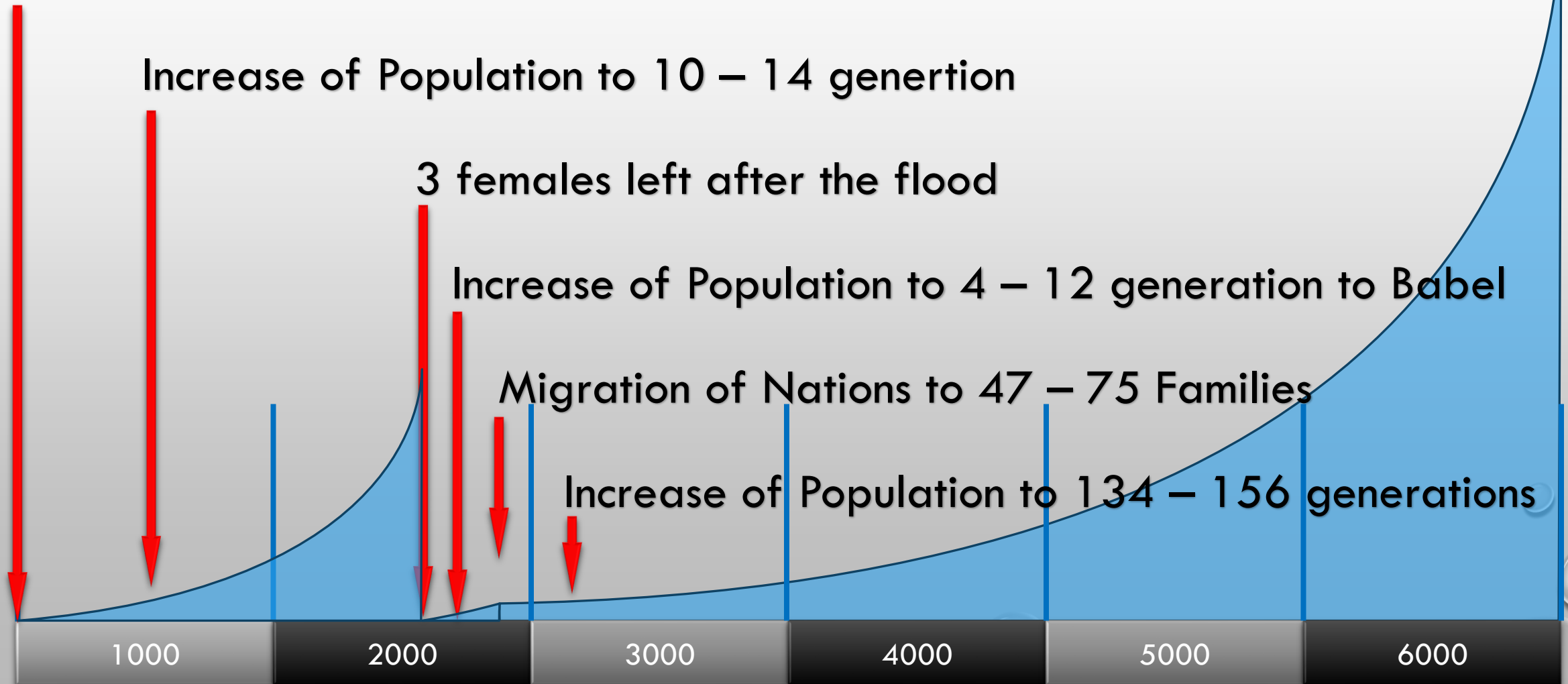

EVERY ANIMAL IN ITS KIND



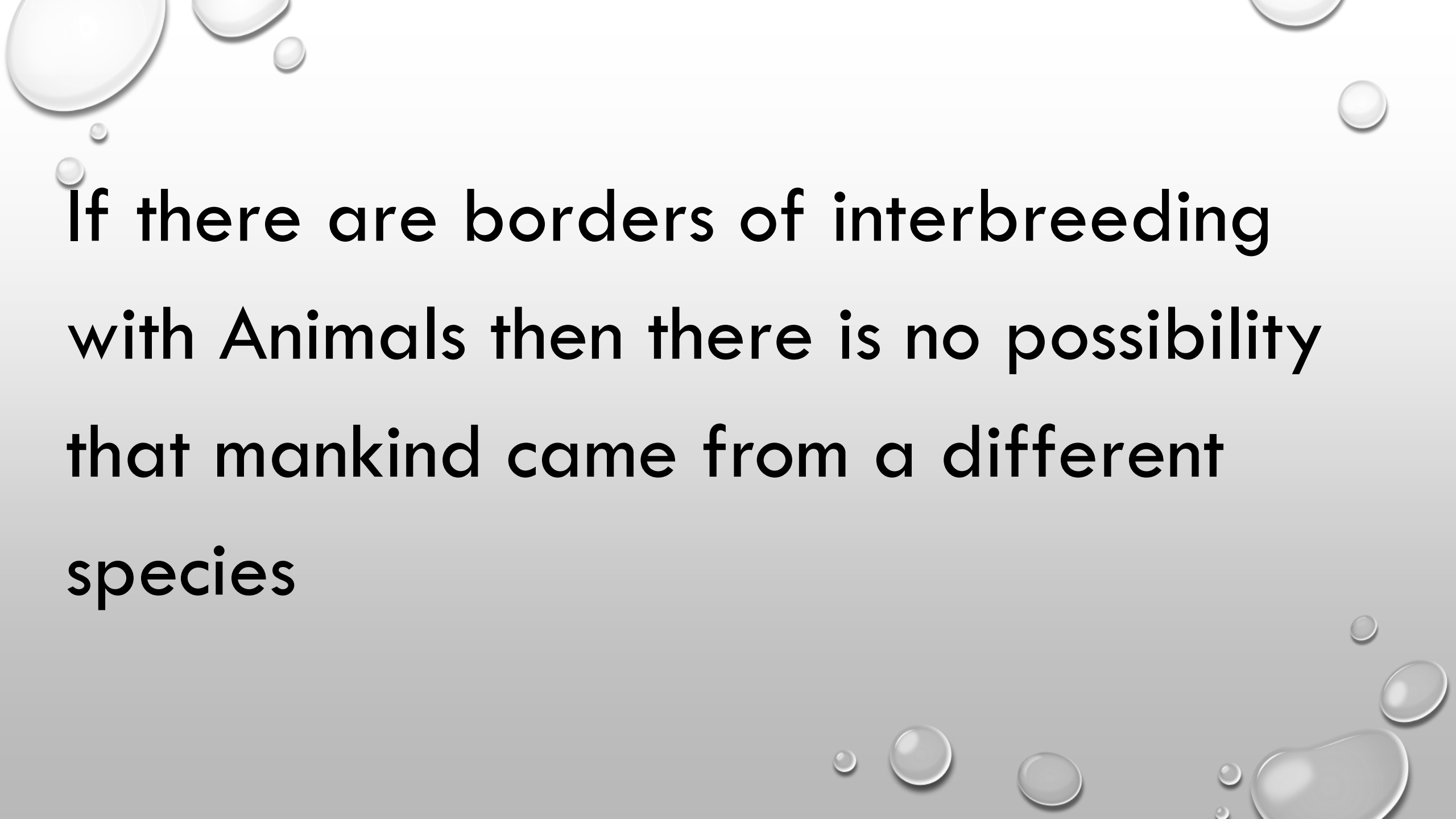

If there are borders of interbreeding
with Animals then there is no possibility
that mankind came from a different
species



This happens only with Gen'manipulation

THE INNER HUMAN

DICHOTOMOUS VIEW

This view holds the **duality** of man - that **spirit and soul are one** and the same thing, that man isn't a trinity but just two parts. They base their view upon the many passages, which use the word 'soul' to signify all of the immaterial part of man, such as the one considered above. It is true that soul is used sometimes to signify this part of man and sometimes spirit. In the light of two or more passages clearly separating them these passages must be considered as merely using the term soul or spirit in a plural sense to signify the whole immaterial nature of man. Such are the terms "Lose your soul." Soul here must mean all of the immaterial part of man in contrast to death of the body. (Also the usage of "spirit man" in Ecclesiastes 3:21 for all of man's immaterial or spiritual nature.)

THE NATURE OF MAN



The fight of spirit and soul at GODs word

Heb 4:12 For the word of God quick, and powerful, and sharper than any twoedged sword, piercing even to the **dividing** asunder of **soul** and **spirit**, and of the joints and marrow, and a discerner of the thoughts and intents of the heart.

SPIRIT COMES WITH INFORMATION

Eph 6:17 And take the helmet of salvation,
and the sword of the **Spirit**,
which is the **word** of God:

TRANSMISSION OF INFORMATION

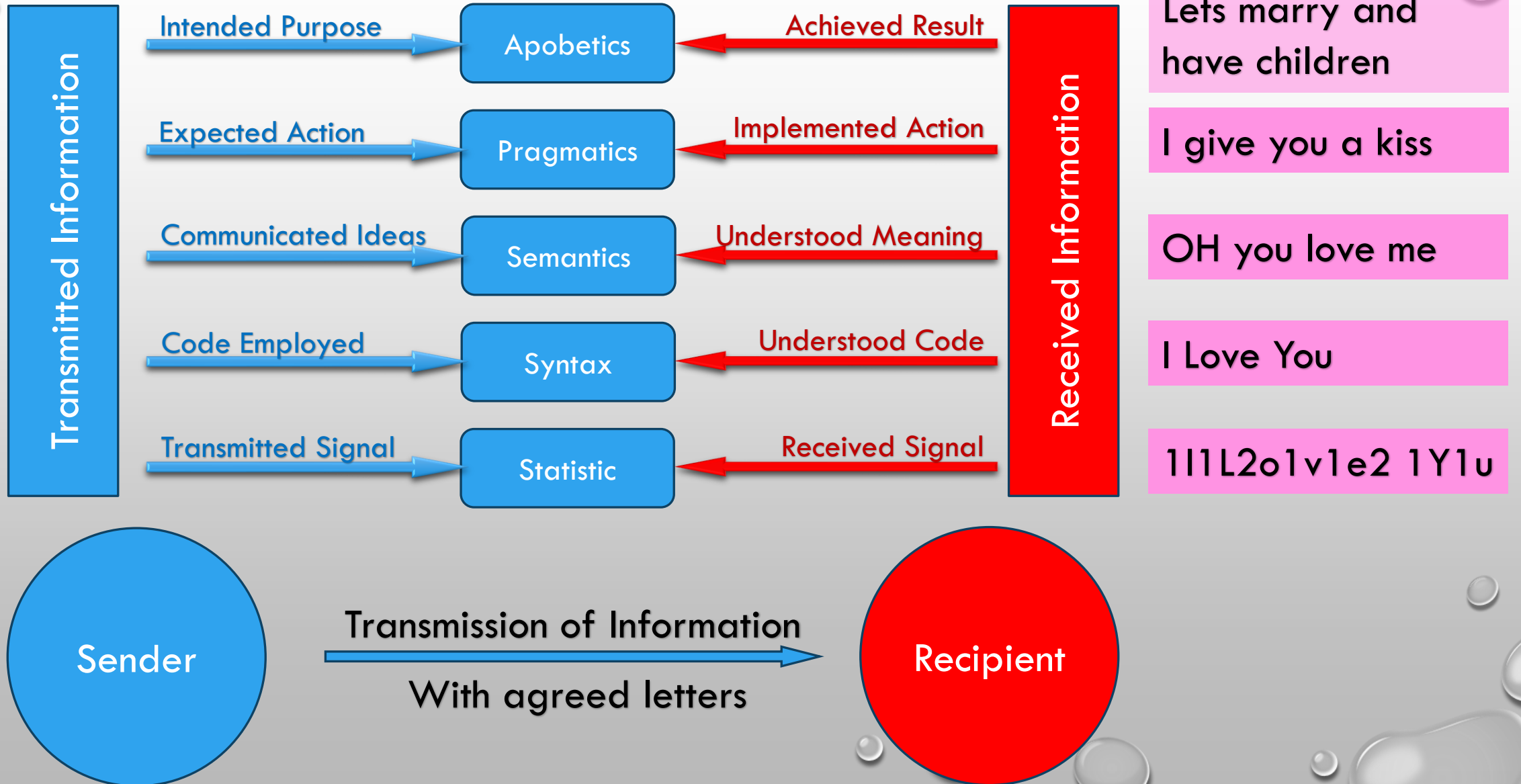

TRICHOTOMOUS VIEW THE REAL NATURE OF MAN

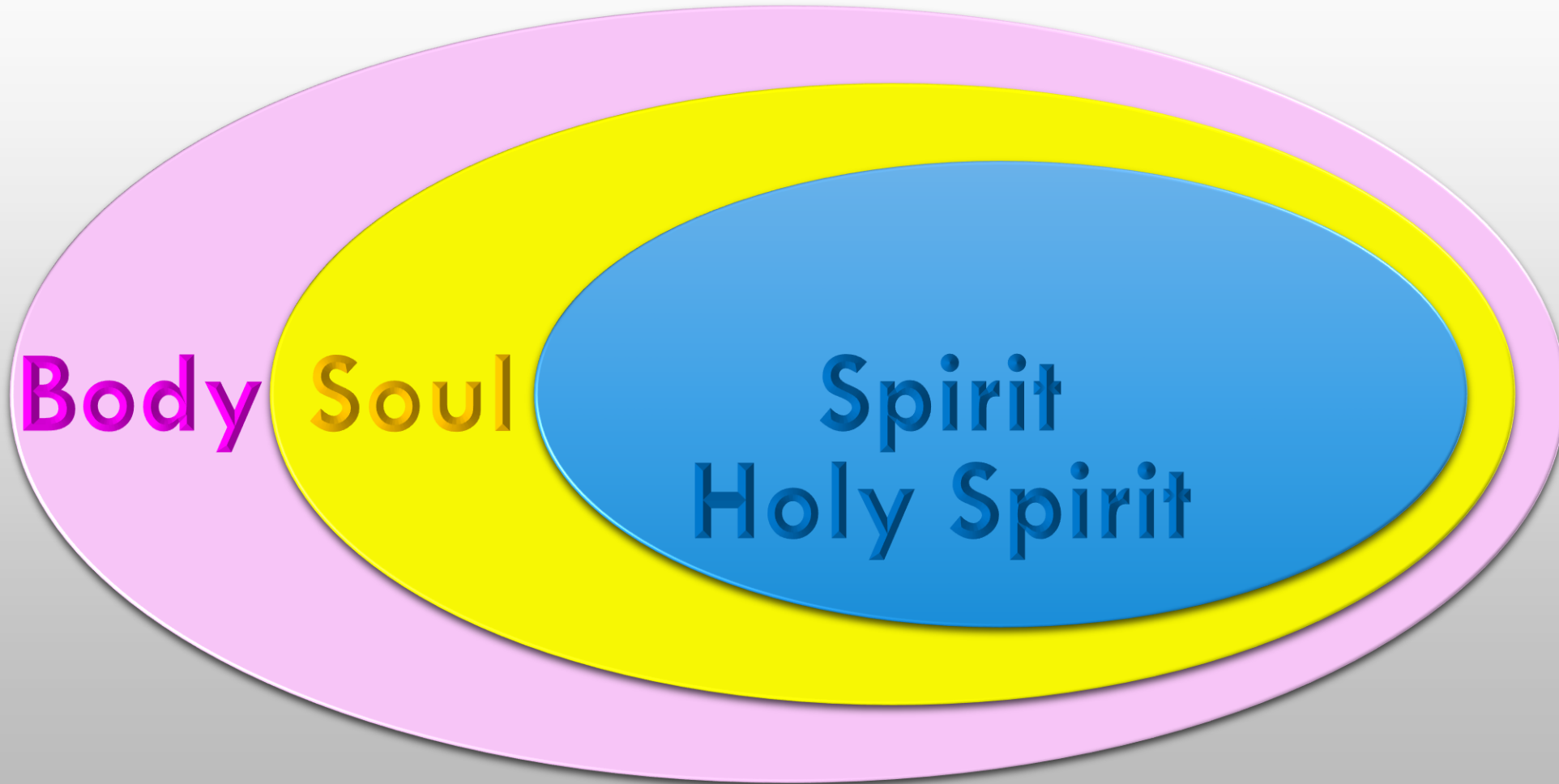



1 Co 6:19 Do you not know that your
body is a temple of the Holy Spirit, **who**
is in you, whom you have received from
God?



THE ORIGIN OF THE SOUL

God has made Soul and spirit of men in Eternity. In the Heavenly Jerusalem our mother, in Yeshua. They had not feelings ever and no memory.

So also, no conciseness



Then GOD blew this life into
ADAM and He became alive with
all life in himself, “in his loins”
waiting for the day of their birth.

THE HUMAN MEMBERS

Our tipple Intelligence

Physical
βίο Bio

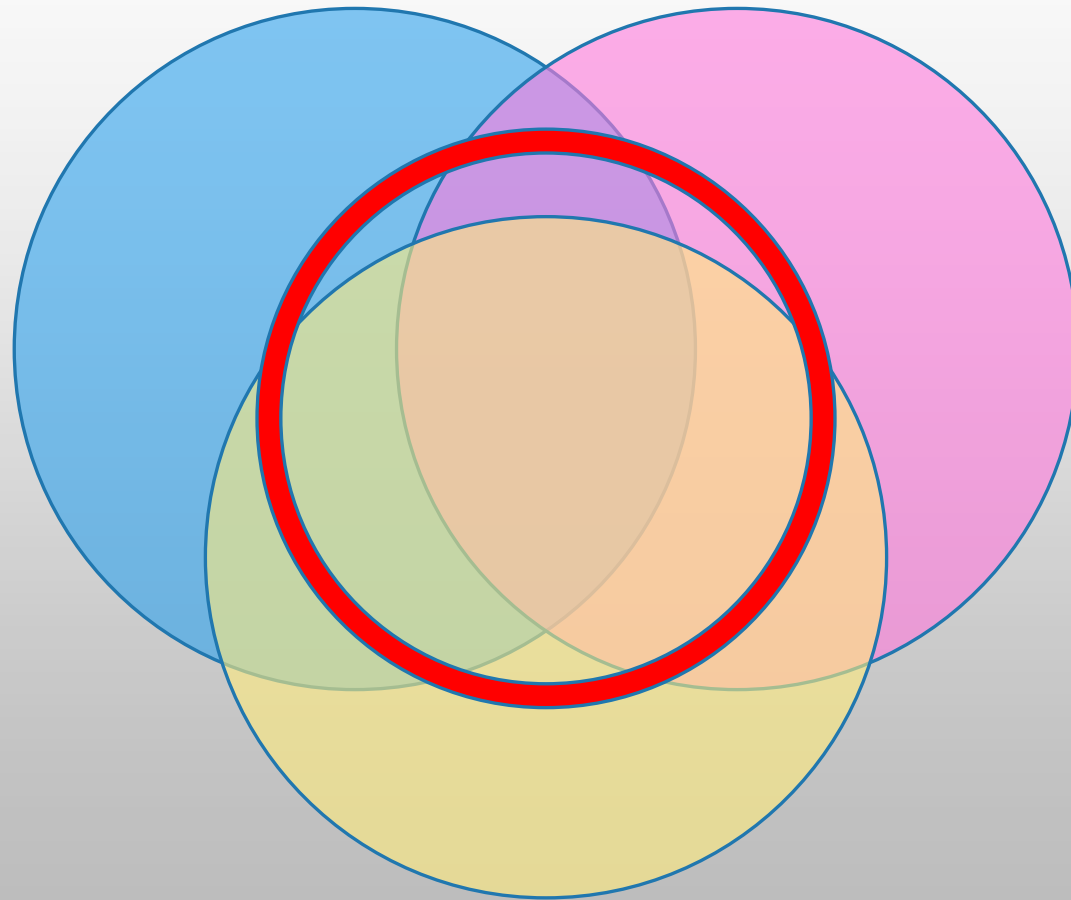

Spiritual
Ζώνη Zoe

Emotional

Ψύχε Psyche

SPIRITUAL INTELLIGENCE

Definition:

SI is the ability to deal with information
and understand the purpose of it.

COMPARE MOBILE PHONE



When you
delete an APP
The weight is
still the same

2ND NATURE LAW OF INFORMATION

Information is a non-material fundamental entity and **not a property of matter**

9th NATURE LAW OF INFORMATION

Any given chain of information can be traced back to an **intelligent source**

CREATION

The creation can be
traced back to the
creator

THE CONNECTION

Body and Soul

HEART BRAIN CONNECTION

Mat 15:19
For out of the
heart come evil
thoughts...



Mat 15:18 But the things that come out
of the mouth come from the heart, and
these make a man 'unclean'.

HEART BRAIN CONNECTION

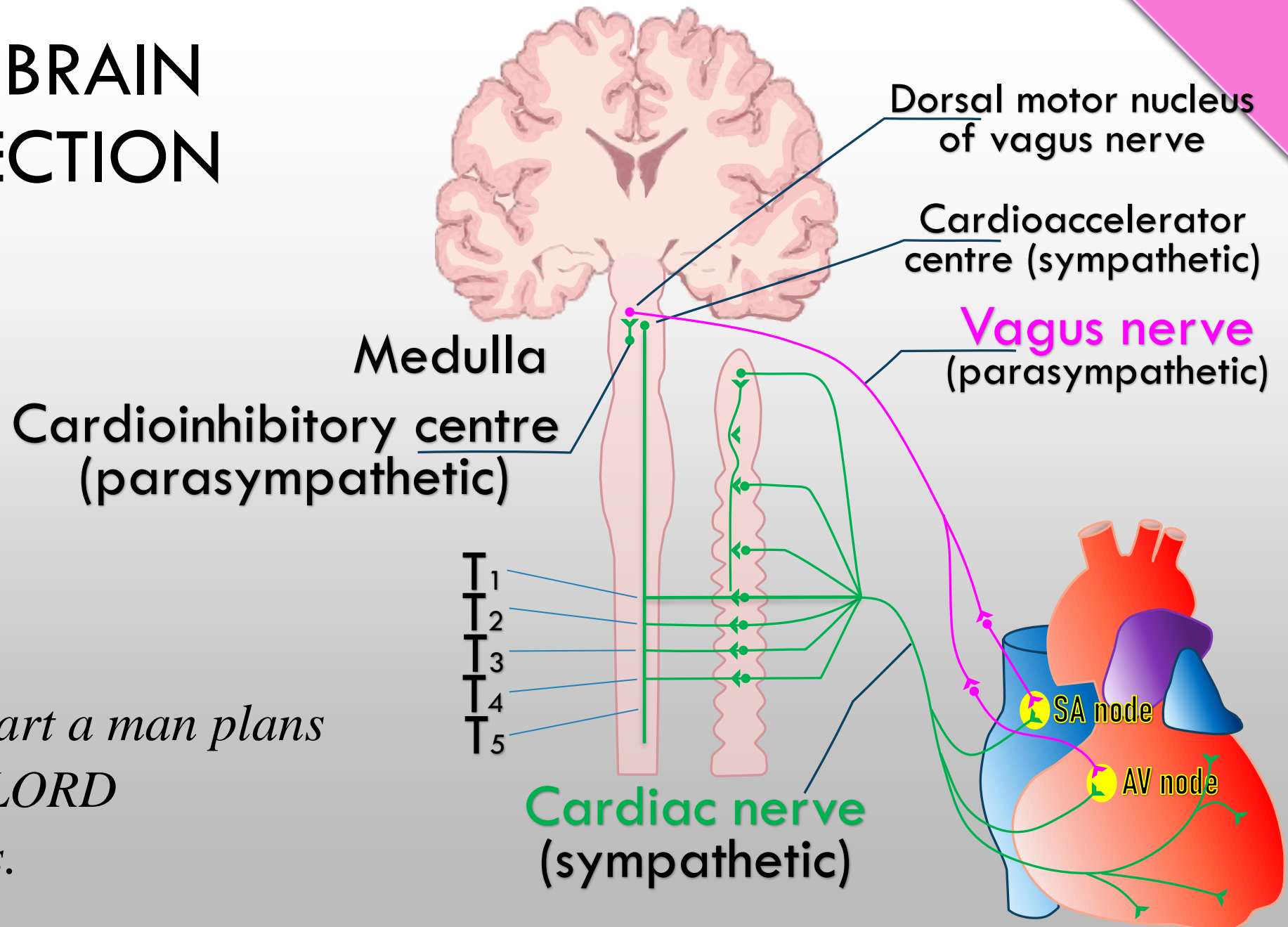

Pro 16:9 *In his heart a man plans his course, but the LORD determines his steps.*

Simon Magus

[KJV+] Acts 8:5 Then Philip went down to the city of **Samaria**, and preached Christ unto them.

6 And the people with one accord gave heed unto those things which Philip spake, hearing and seeing the miracles which he did.

7 For **unclean spirits**, crying with loud voice, came out of **many** that were **possessed** : and many taken with **palsies**, and that were **lame**, were healed.

8 And there was **great joy** in that city.

Palsy

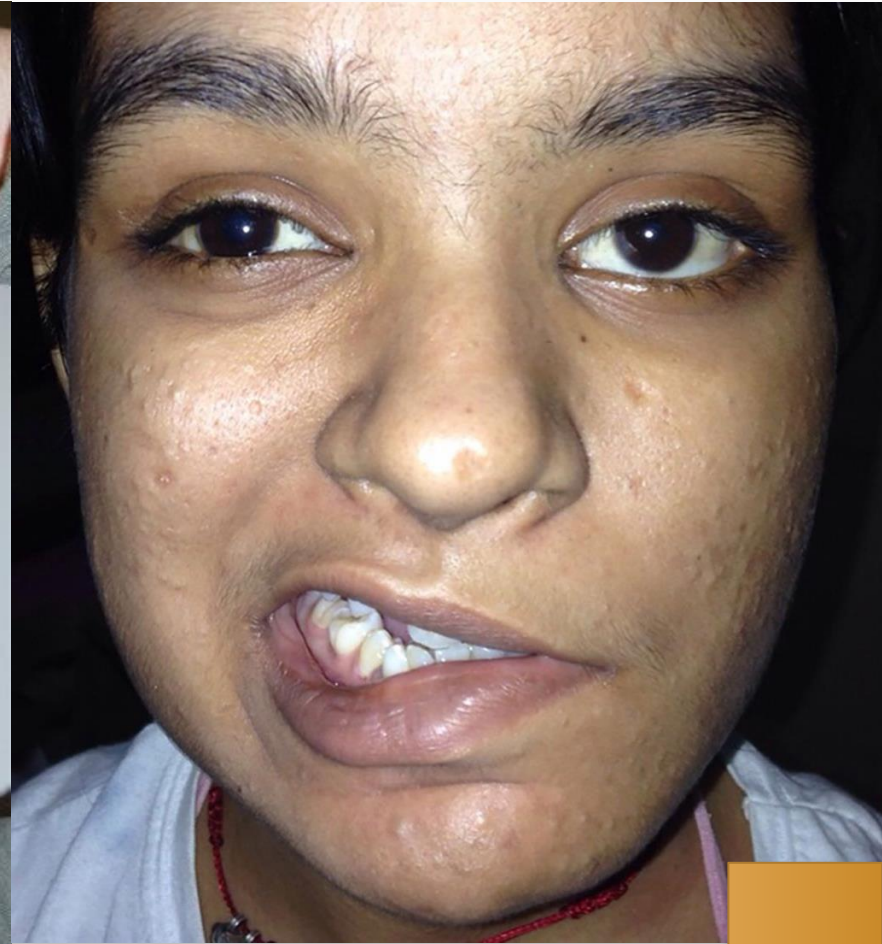

Palsy

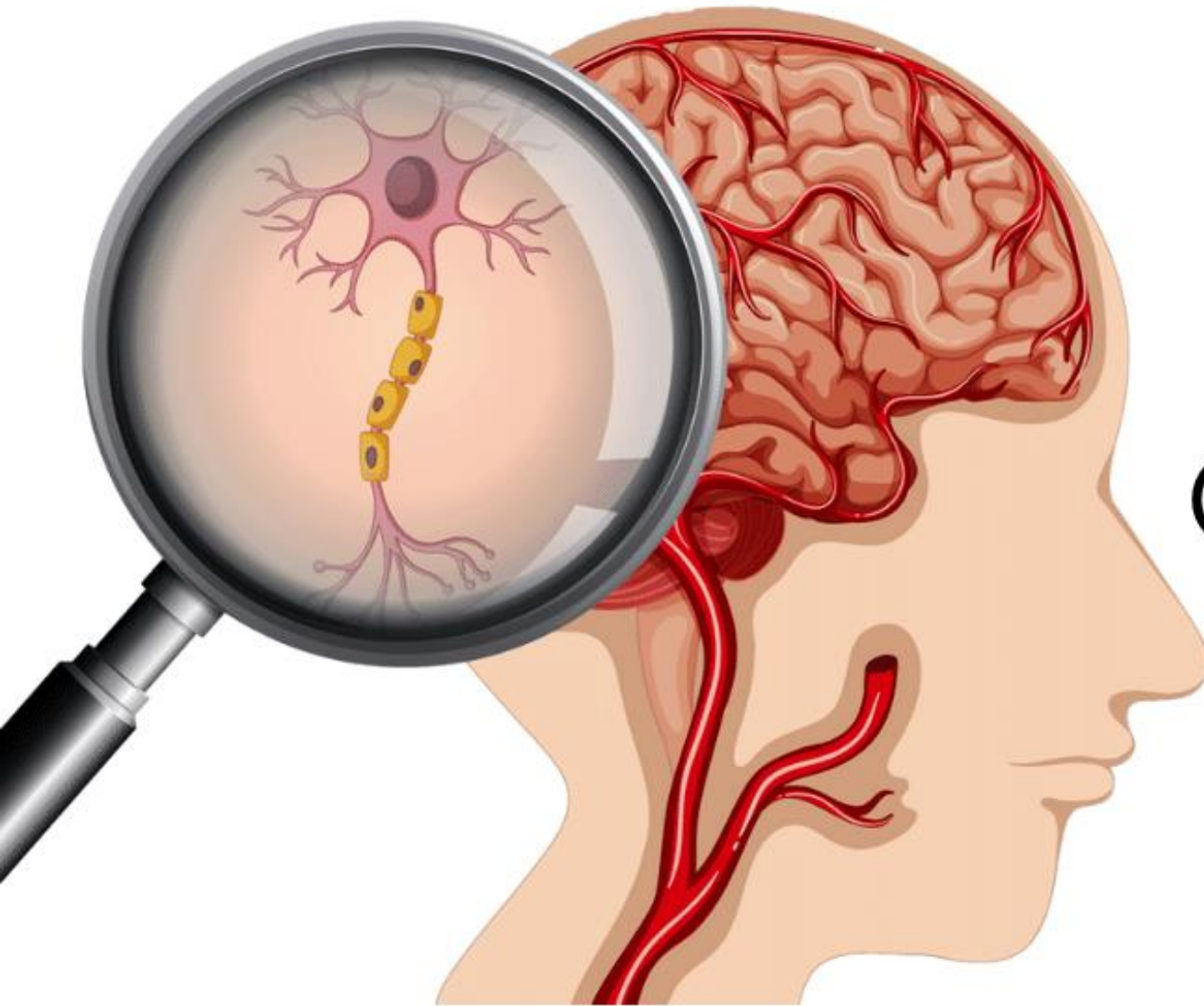

Cranial nerves

Lame

Understanding a Stroke

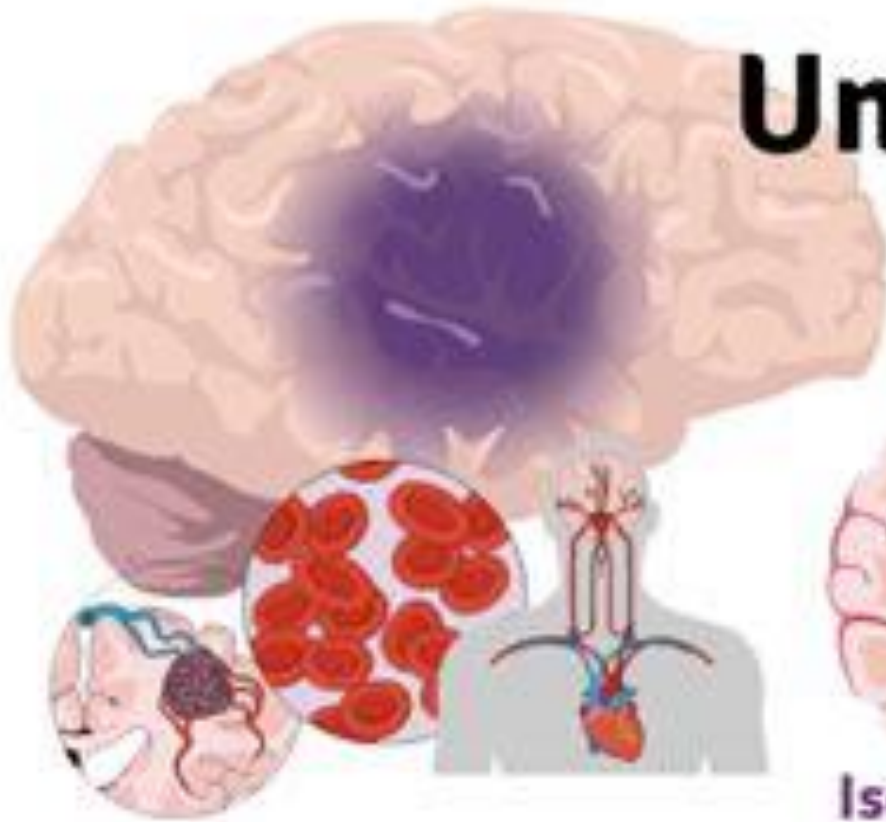

Ischemic stroke



Hemorrhagic stroke

Systemic hypoperfusion



Brain trauma



Brain tumors



Arteriovenous malformations



Aneurysms



SPIRITUAL AND EMOTIONAL WELLNESS

Now may the God of peace himself sanctify you completely, and may your whole **spirit** and **soul** and **body** be kept blameless at the coming of our Lord Jesus Christ.

1 Thessalonians 5:23 ESV



THE FLESH IS THE SEAT OF HUMAN WEAKNESS

Isa 40:6 All flesh is (like) grass

Mat 26:41 The spirit is willing, but
the flesh is weak





BAAL
ASTARTE
MOLOCH

AI
is the connection
to the evil spirits
the children of
the fallen Angels

Main Groups in Yeshua time

Matters	1	2	3	4
Angels	yes	yes	no	yes
Behavior	to own friendly	general friendly	rude	general friendly
Emphasis	Doctrine/Tradition	Prophecy	Social	Yeshuas teaching and coming
Eternal Life	yes	yes	no	yes
Gentile Circumcision	no force	no force	All in Israel	no
Messiah as Person	man	God in Flesh	no idea	God in Flesh
Messiahs coming	Kingdom	Suffer / Kingdom	no idea	Suffer /Rapture / Kingdom
Noahs Law	yes	yes	don't care	somehow
Oral Torah	accepted	rejected	rejected	no knowledge
Priesthood	Levites	Priests	for all	all Believers
Prophets	stoped after Maleachi	continues	stopped after Mose	continues
Resurrection	yes	yes	no	yes
Ruach HaKodesh	yes	yes	no	yes
Spiritual Gifts	stopped after Maleachi	continues	stopped after Mose	continues
Top authority	Oral Law	Patriarchs	Goverment	Bible / Hbly Spirit
Writings of Patriarchs	rejected	accepted	rejected	no knowledge
Nowadays	1	2	3	4
Sects				
Similarity				

LIFE

Pharisees

**The Way
Essens**

Saduccees

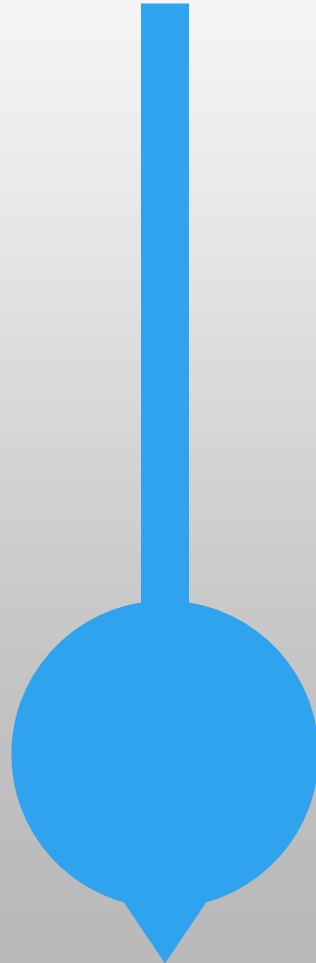

DEATH

Ecclesiastes 12:7 And the dust returns to the earth as it was, and the spirit returns to God who gave it.

EARTH TIMELINE

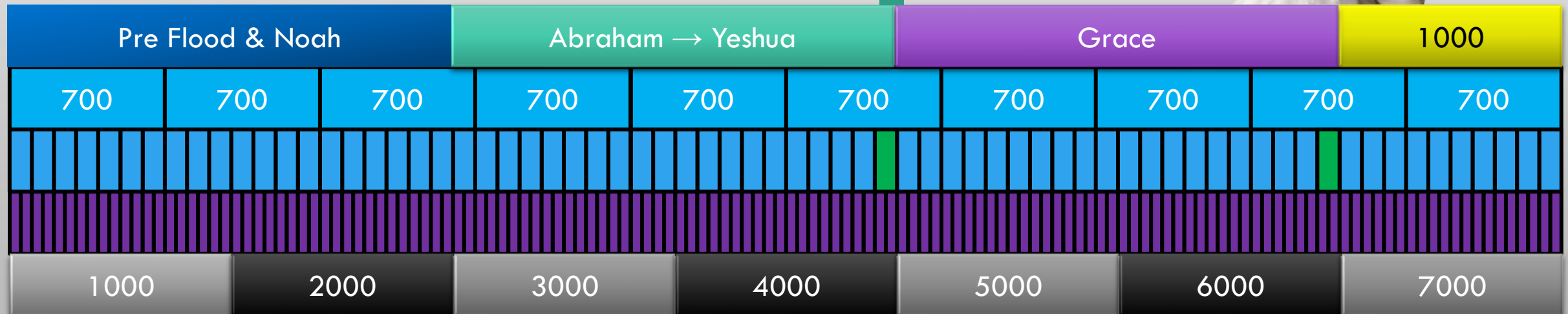
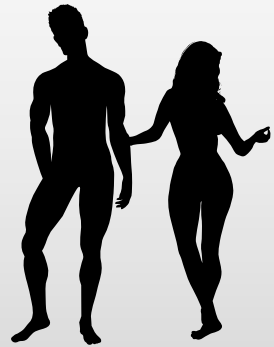

Improvement and transformation page

Character					
initiative	dependent	conditionally independent	self-sufficient	enterprising	leading
sense of responsibility	unreliable	conditionally reliable	reliable	prudent	very conscientious
emotional life	unstable	starts balanced	balanced	durable	stable very resilient
community behavior	uninvolved	participating	supporting	community spirit	community building
classification	rebellious	engaged	recognizing authority	ready to adapt	joyful
diligence	powerless	comfortable	willing to work	hard working	very diligent
Trim appearance	messy unkempt	indifferent	appropriate to situation	neatly maintained	very neat very well maintained

POSSIBLE DISSCUSSION

Adam could have not sinned

Why are we having Adam's sin?

Why did Satan sin?

Why did God cast Satan upon the earth?

Why did God allow the temptation of man?

A word of Satan ...you will be like God...